EFIFURNITURE

HEIGHT ADJUSTABLE WORKSTATION RANGE

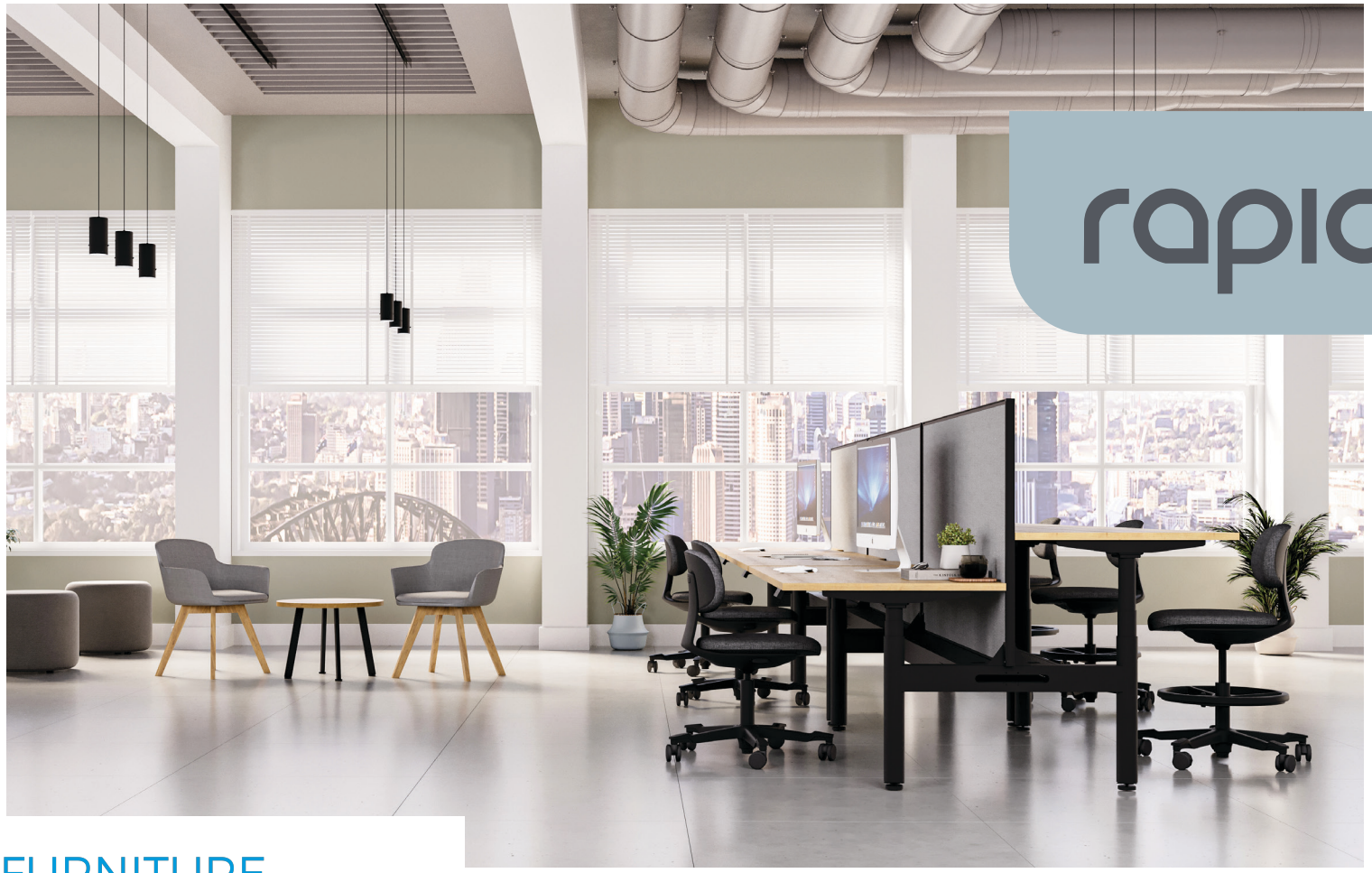

rapidline

Boost & Halo Range

EFIFURNITURE

EFI Furniture
32 Lisa Place, Coolaroo VIC 3048
03 9302 3067
efifurniture.com.au
contactus@efifurniture.com

EFIFURNITURE

EFI Furniture
32 Lisa Place, Coolaroo VIC 3048
03 9302 3067
efifurniture.com.au
contactus@efifurniture.com

S

Contents

Boost & Halo Range	**4**
Halo+	**5-8**
Single Workstations	6
Back to Back Workstations	7
Corner Workstations	8
Boost+	**9-12**
Single Workstations	10
Back to Back Workstations	11
Corner Workstations	12
Boost Static & Boost Light	**13-17**
Boost Static	**14-16**
Single Workstations	14
Back to Back Workstations	15
Corner Workstations	16
Boost Light	**17**
Single Workstations	17
Add-Ons	**18**
Frames	**19-21**
Accessories	**22-23**

BOOST & HALO WORKSTATIONS

WHICH RANGE SUITS YOU?

Product	Height Adjustable	Cable Tray Option	Privacy Screen Option	Back to Back Option	Corner Option	Motor	Lifting Capacity	Adjustment speed	Legs
Boost Static	X	✓	✓	✓	✓	N/A	N/A	N/A	Single Column
Boost Light	✓	✓	✓	X	X	Single	80kg	25mm p/sec	3 Stage
Boost+	✓	✓	✓	✓	✓	Dual	120kg	38mm p/sec	3 Stage
Halo+	✓	✓	✓	✓	✓	Dual	120kg	38mm p/sec	3 Stage

BOOST STATIC

BOOST LIGHT

BOOST+

HALO+

HALO+
WORKSTATION RANG

EFIFURNITURE

EFI Furniture
32 Lisa Place, Coolaroo VIC 3048
03 9302 3067
efifurniture.com.au
contactus@efifurniture.com

Introducing the l
height adjustabl
Halo+ boasts a designer round leg with options for privacy screens and tidy cable trays.

With a digital control panel featuring three pre-set positions, an LED display panel, keypad safety lock, and reminder alarm setting, you can easily adjust your workstation to your preferred height with just the touch of a button.

The innovative anti-collision and anti-tilt technology ensures that your desk is protected from accidental damage, while operating quietly with a noise emission of less than 50DB.

Choose from single, corner and back to back configurations.

Backed by a 10 year warranty across the range.

H+1P1875

H+1PCT1875

H+1PWS1875

H+1PWSCT1875

Top Finishes:

Frame Finishes:

Screen Finishes:

HALO+
SINGLE WORKSTATION

Features:

- Height adjustable workstation
- Available widths: 1200mm, 1500mm or 1800mm
- Digital control panel with 3 pre-set positions, LED display panel, keypad safety lock & reminder alarm setting
- Dual motor with round leg design
- Smooth & quiet adjustment at 38mm per second
- 620-1270mm height adjustment
- 120kg weight lifting capacity
- 70mm column diameter
- Adjustable leveling feet with a foot size of 700mm
- Underframe finished in white or black satin powdercoat
- E0 rated melamine tops available in Natural White or Natural Oak
- 750mm D top with scalloped cable access

Add-ons:

- Fully ducted cable tray with punchout for power & data to be fitted to either external or internal of frame
- Optional cable snake and bridge upgrades available to manage power and data cords to keep your workspace safe and tidy
- Cable trays available in black or white to match the workstation frame
- 900mm H x 30mm T pinnable privacy screen
- Screens in black fabric with white powdercoat extrusion, grey fabric with black extrusion, or custom upholstery

H+2P1275

H+2PCT1275

H+2PWS1275

H+2PWSCT1275

HALO+

BACK TO BACK WORKSTATION

Features:

- Suits 2 users with independent height adjustment
- Available widths: 1200mm, 1500mm or 1800mm
- Digital control panel with 3 pre-set positions, LED display panel, keypad safety lock & reminder alarm setting
- Dual motor with round leg design
- Smooth & quiet adjustment at 38mm per second
- 620-1270mm height adjustment
- 120kg per user lifting capacity
- 70mm column diameter
- Adjustable leveling feet with a foot size of 700mm
- Underframe finished in white or black satin powdercoat
- E0 rated melamine tops available in Natural White or Natural Oak
- 750mm D top with scalloped cable access

Add-ons:

- Fully ducted cable tray with punchout for power & data to be fitted to either external or internal of frame
- Optional cable snake and bridge upgrades available to manage power and data cords to keep your workspace safe and tidy
- Cable trays available in black or white to match the workstation frame
- 900mm H x 30mm T pinnable privacy screen
- Screens in black fabric with white powdercoat extrusion, grey fabric with black extrusion, or custom upholstery

Top Finishes:

Frame Finishes:

Screen Finishes:

H+CNR1P1515

H+CNRCT1P1818

H+CNRWS1P1515

H+CNRWSCT1P1818

Top Finishes:

Frame Finishes:

Screen Finishes:

HALO+
CORNER WORKSTATION

Features:

- Height adjustable corner workstation for more desk space
- Available top sizes: 1500x1500mm, 1800x1800mm & 1800x1500mm
- Digital control panel with 3 pre-set positions, LED display panel, keypad safety lock & reminder alarm setting
- Dual motor with round leg design
- Smooth & quiet adjustment at 38mm per second
- 620-1270mm height adjustment
- 140kg weight lifting capacity
- 70mm column diameter
- Underframe finished in white or black satin powdercoat
- E0 rated melamine tops available in Natural White or Natural Oak
- 750mm D top with scalloped cable access

Add-ons:

- Fully ducted cable tray with punchout for power & data to be fitted to either external or internal of frame
- Optional cable snake and bridge upgrades available to manage power and data cords to keep your workspace safe and tidy
- Cable trays available in black or white to match the workstation frame
- 900mm H x 30mm T pinnable privacy screen
- Screens in black fabric with white powdercoat extrusion, grey fabric with black extrusion, or custom upholstery

BOOST+
WORKSTATION

EFIFURNITURE

EFI Furniture
32 Lisa Place, Coolaroo VIC 3048
03 9302 3067
efifurniture.com.au
contactus@efifurniture.com

tinues to lead the way in ation solutions within the commercial furniture industry.

With low noise emission and easy assembly, Boost+ goes above and beyond to meet and exceed the Australian standards for height adjustable workstations across the board.

Featuring advanced anti-collision and anti-tilt technology, quiet adjustment at 38mm per second, and a 120kg+ weight rating, this workstation ticks all the boxes for durability and stability, while being easily operated from the touch of an LED digital controller.

Available in a variety of configurations from single, corner and back to back, with privacy screen and cable tray options.

AFRDI certified and backed by a 10 year warranty across the range.

B+1P1875

B+1PCT1875

B+1PWS1875

B+1PWSCT1875

BOOST+

SINGLE WORKSTATION

Features:

- Height adjustable workstation
- Available widths: 1200mm, 1500mm or 1800mm
- Digital control panel with 3 pre-set positions, LED display panel, keypad safety lock & reminder alarm setting
- Dual motor with 3 stage motorised legs
- 120kg weight lifting capacity, adjusts at 38mm per second
- Column size of 90mm x 60mm
- Height range of 620mm - 1270mm H
- Underframe finished in white or black satin powdercoat
- E0 rated melamine tops available in Natural White or Natural Oak
- 750mm D top with scalloped cable access

Add-ons:

- Fully ducted cable tray with punchout for power & data to be fitted to either external or internal of frame
- Optional cable snake and bridge upgrades available to manage power and data cords to keep your workspace safe and tidy
- Cable trays available in black or white to match the workstation frame
- 900mm H x 30mm T pinnable privacy screen
- Screens in black fabric with white powdercoat extrusion, grey fabric with black extrusion, or custom upholstery
- Optional Portable Battery Packs allows desk mobility free from GPOs

AFRDI

Top Finishes:

Frame Finishes:

Screen Finishes:

B+2P1275

B+2PCT1275

B+2PWS1275

B+2PWSCT1875

BOOST+

BACK TO BACK WORKSTATION

Features:

- Suits 2 users with independent height adjustment
- Available widths: 1200mm, 1500mm or 1800mm
- Digital control panel with 3 pre-set positions, LED display panel, keypad safety lock & reminder alarm setting
- Dual motor with 3 stage motorised legs
- 120kg weight lifting capacity per desk
- Column size of 90mm x 60mm
- Height range of 620mm - 1270mm H
- Underframe finished in white or black satin powdercoat
- E0 rated melamine tops available in Natural White or Natural Oak
- 750mm D top per user with scalloped cable access

Add-ons:

- Fully ducted cable tray with punchout for power & data to be fitted to either external or internal of frame
- Optional cable snake and bridge upgrades available to manage power and data cords to keep your workspace safe and tidy
- Cable trays available in black or white to match the workstation frame
- 900mm H x 30mm T pinnable privacy screen
- Screens in black fabric with white powdercoat extrusion, grey fabric with black extrusion, or custom upholstery
- Optional Portable Battery Packs allows desk mobility free from GPOs

AFRDI

Top Finishes:

Frame Finishes:

Screen Finishes:

B+CNR1P1818

B+CNRCT1P1818

B+CNRWS1P1818

B+CNRWSCT1P1818

BOOST+
CORNER WORKSTATION

Features:

- Height adjustable corner workstation for more desk space
- Available top sizes: 1500x1500mm, 1800x1800mm & 1800x1500mm
- Digital control panel with 3 pre-set positions, LED display panel, keypad safety lock & reminder alarm setting
- Dual motor with 3 stage motorised legs
- Smooth & quiet adjustment at 38mm per second
- 140kg weight lifting capacity per desk
- Column size of 90mm x 60mm
- Height range of 620mm - 1270mm H
- Underframe finished in white or black satin powdercoat
- E0 rated melamine tops available in Natural White or Natural Oak
- 750mm D top with scalloped cable access

Add-ons:

- Fully ducted cable tray with punchout for power & data to be fitted to either external or internal of frame
- Optional cable snake and bridge upgrades available to manage power and data cords to keep your workspace safe and tidy
- Cable trays available in black or white to match the workstation frame
- 900mm H x 30mm T pinnable privacy screen
- Screens in black fabric with white powdercoat extrusion, grey fabric with black extrusion, or custom upholstery

AFRDI

Top Finishes:

Frame Finishes:

Screen Finishes:

BOOST STATIC & BOOST LIGHT WORKSTATION

EFIFURNITURE

EFI Furniture
32 Lisa Place, Coolaroo VIC 3048
03 9302 3067
contactus@efifurniture.com

e, Boost Light
r quality features
and affordable price tag.

As an alternative to the popular Boost+, the Boost Light features a single motor with 80kg lifting capacity and 25mm per second height adjustment. Available as a straight open desk, with cable tray and privacy screen options.

The Boost Static is a fixed height workstation which perfectly complements the Boost+ range. Available in single, back to back, and corner workstations, The Boost Static is designed to meet your daily needs by combining functionality, durability and a sleek aesthetic.

Backed by a 10 year warranty across both ranges

SB1P1275

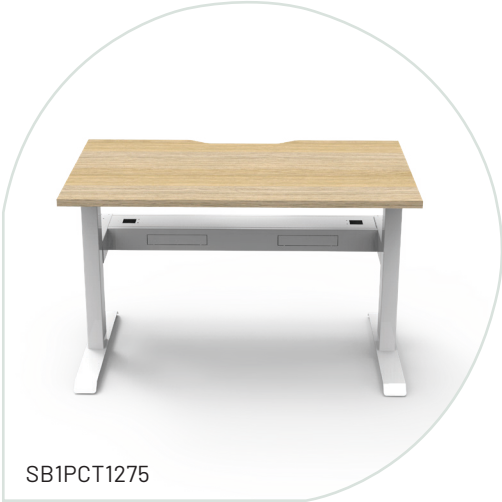

SB1PCT1275

SB1PWS1275

SB1PWSCT1275

BOOST STATIC

SINGLE WORKSTATION

Features:

- Fixed height workstation to match Boost+ range
- Available widths: 1200mm, 1500mm or 1800mm
- Telescopic frame 1100mm - 1800mm wide
- Column size of 90mm x 60mm
- Foot size of 700mm
- Fixed height of 730mm
- Underframe finished in white or black satin powdercoat
- E0 rated melamine tops available in Natural White or Natural Oak
- 750mm D top with scalloped cable access

Add-ons:

- Fully ducted cable tray with punchout for power & data to be fitted to either external or internal of frame
- Optional cable snake and bridge upgrades available to manage power and data cords to keep your workspace safe and tidy
- Cable trays available in black or white to match the workstation frame
- 900mm H x 30mm T pinnable privacy screen
- Screens in black fabric with white powdercoat extrusion, grey fabric with black extrusion, or custom upholstery

Top Finishes:

Frame Finishes:

Screen Finishes:

SB2P1275

SB2PCT1275

SB2PWS1275

SB2PWSCT1275

BOOST STATIC

BACK TO BACK WORKSTATION

Features:

- Suits 2 users
- Fixed height workstation to match Boost+ range
- Available widths: 1200mm, 1500mm or 1800mm
- Telescopic frame 1100mm - 1800mm wide
- Column size of 90mm x 60mm
- Foot size of 700mm
- Fixed height of 730mm
- Underframe finished in white or black satin powdercoat
- E0 rated melamine tops available in Natural White or Natural Oak
- 750mm D top with scalloped cable access

Add-ons:

- Fully ducted cable tray with punchout for power & data to be fitted to either external or internal of frame
- Optional cable snake and bridge upgrades available to manage power and data cords to keep your workspace safe and tidy
- Cable trays available in black or white to match the workstation frame
- 900mm H x 30mm T pinnable privacy screen
- Screens in black fabric with white powdercoat extrusion, grey fabric with black extrusion, or custom upholstery

Top Finishes:

Frame Finishes:

Screen Finishes:

SBCNR1P1515

SBCNRCT1P1515

SBCNRWS1P1515

SBCNRWSCT1P1515

BOOST STATIC

CORNER WORKSTATION

Features:

- Fixed height workstation to match Boost+ range
- Corner workstation for more desk space
- Available in 1500x1500mm, 1800x1800mm & 1800x1500mm top sizes
- Telescopic frame 1040mm - 2150mm wide
- Column size of 90mm x 60mm
- Foot size of 700mm
- Fixed height of 730mm
- Underframe finished in white or black satin powdercoat
- E0 rated melamine tops available in Natural White or Natural Oak
- 750mm D top with scalloped cable access

Add-ons:

- Fully ducted cable tray with punchout for power & data to be fitted to either external or internal of frame
- Optional cable snake and bridge upgrades available to manage power and data cords to keep your workspace safe and tidy
- Cable trays available in black or white to match the workstation frame
- 900mm H x 30mm T pinnable privacy screen
- Screens in black fabric with white powdercoat extrusion, grey fabric with black extrusion, or custom upholstery

Top Finishes:

Frame Finishes:

Screen Finishes:

BLI1P1275

BLI1PCT1275

SB2PWS1275

SB1PWSCT1275

Top Finishes:

Frame Finishes:

Screen Finishes:

BOOST LIGHT

SINGLE WORKSTATION

Features:

- Height adjustable workstation
- Available widths: 1200mm, 1500mm or 1800mm
- Digital control pannel with 3 pre-set positions, LED display panel, keypad safety lock & reminder alarm setting
- Single motor with noise emission of less than 50DB
- 80kg weight lifting capacity, adjusts at 25mm per second
- Anti-collision technology
- Column size of 90mm x 60mm
- Height range of 620mm - 1270mm H
- Foot size of 700mm
- Underframe finished in white or black satin powdercoat
- E0 rated melamine tops available in Natural White or Natural Oak
- 750mm D top with scalloped cable access

Add-ons:

- Fully ducted cable tray with punchout for power & data to be fitted to either external or internal of frame
- Optional cable snake and bridge upgrades available to manage power and data cords to keep your workspace safe and tidy
- Cable trays available in black or white to match the workstation frame
- 900mm H x 30mm T pinnable privacy screen
- Screens in black fabric with white powdercoat extrusion, grey fabric with black extrusion, or custom upholstery

CABLE SNAKE

Features:

- Flexible cable snakes
- 1200mm L x 45mm W x 30mm D
- 4 x segregation channels
- 1 piece per carton
- Available in black or white to match workstation frame

Finishes:

BLUETOOTH CONTROL BOX

Features:

- Allows for height adjustment control with smart phone via application. **NOTE:** Only suitable for IOS devices with access to the App Store
- Minimum/Maximum height settings and up/down control

BATTERY PACK

Features:

- For use on all Boost and Halo height adjustable workstations that don't have power access
- Includes control box and power charging adapter
- Battery life up to approximately 30 up-down cycles before needing to be recharged
- Ideal for education and training room applications

Finishes:

CABLE TRAY BRIDGE

Features:

- Allows 30mm gap between users

Boost+ Single Sided Workstation Cable Tray Bridge:

- 100mm W x 175mm D x 94mm H
- Cable tray cover to go between two single sided workstation frames

Boost+ Single Sided Workstation Cable Tray Bridge

- 100mm W x 350mm D x 94mm H
- Cable tray cover to go between two back to back workstation frames

BOOST & HALO FRAMES

Finishes:

BOOST+
SINGLE SIDED FRAME

Features:

- Height adjustable frame
- 1100mm - 1800mm telescopic frame
- Column size of 90mm x 60mm
- Foot size of 700mm
- Requires additional arms for cable tray and dividing screen add-ons
- Comes with digital control panel
- ***For Boost+ range only**

Finishes:

HALO+
SINGLE SIDED FRAME

Features:

- Height adjustable frame
- Stylish and modern round leg
- 1100mm - 1800mm telescopic frame
- 70mm column diameter
- Adjustable levelling feet
- Comes with Digital Control Panel with 3 pre-set positions, LED display panel, keypad safety lock, and reminder alarm setting
- ***For Halo+ range only**

Finishes:

BOOST LIGHT
SINGLE SIDED FRAME

Features:

- Height adjustable frame
- 1100mm - 1800mm telescopic frame
- Column size: 90mm x 60mm
- Comes with digital control panel
- Adjustable levelling feet
- Anti-collision technology
- ***For Boost Light range only**

Finishes:

BOOST STATIC
SINGLE SIDED FRAME

Features:

- Fixed height frame
- 1100mm - 1800mm telescopic frame
- Column size: 90mm x 60mm
- Adjustable levelling feet
- Fixed height of 705mm
- ***For Boost Static range only**

Finishes:

BOOST+
RETURN FRAME

Features:

- Height adjustable frame
- 1040mm - 2150mm telescopic frame
- Suits rectangular return table tops and radial 1 piece corner workstation tops with overall return edge size of 1450mm - 2150mm
- Comes with digital control panel
- Foot size of 500mm
- ***For Boost+ range only**

Finishes:

HALO+
RETURN FRAME

Features:

- Height adjustable frame
- Stylish and modern round leg
- 1040mm - 2150mm telescopic frame
- Suits rectangular return table tops and radial 1 piece corner workstation tops with overall return edge size of 1450mm - 2150mm
- Adjustable levelling feet
- Comes with digital control panel
- ***For Halo+ range only**

Finishes:

BOOST STATIC
RETURN FRAME

Features:

- Fixed height frame
- 1040mm - 2150mm telescopic frame
- Suits rectangular return table tops and radial 1 piece corner workstation tops with overall return edge size of 1450mm - 2150mm
- Fixed height of 705mm
- ***For Boost Static range only**

Finishes:

BOOST+
BACK TO BACK FRAME

Features:

- Height adjustable frame
- 1100mm - 1800mm telescopic frame
- Column size: 90mm x 60mm
- Comes with mounting provisions for screens and cable trays
- Comes with digital control panel
- Includes independant height adjustment per desk
- ***For Boost+ range only**

Finishes:

HALO+
BACK TO BACK FRAME

Features:

- Height adjustable frame only
- Fits 2 users
- 1100mm - 1800mm telescopic frame
- Comes with digital control panel
- Includes independant height adjustment per desk
- 70mm column diameter
- ***For Halo+ range only**

Finishes:

BOOST STATIC
BACK TO BACK FRAME

Features:

- Fixed height frame
- 1100mm - 1800mm telescopic frame
- Column size: 90mm x 60mm
- Fixed height of 705mm
- Adjustable levelling feet
- ***For Boost Static range only**

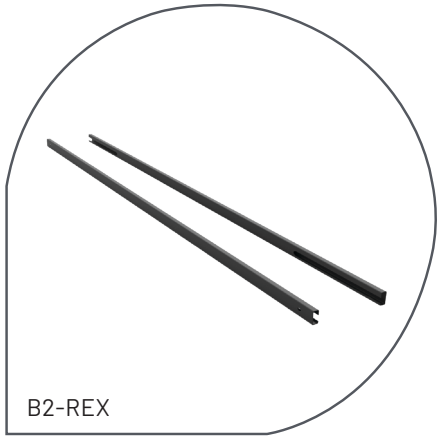

Finishes:

RAIL EXTENSION

Features:

- Rail extension beams
- 1600mm W x 30mm H x 15mm D
- 2 pieces per carton
- Suits 2100mm - 2400mm W workstations

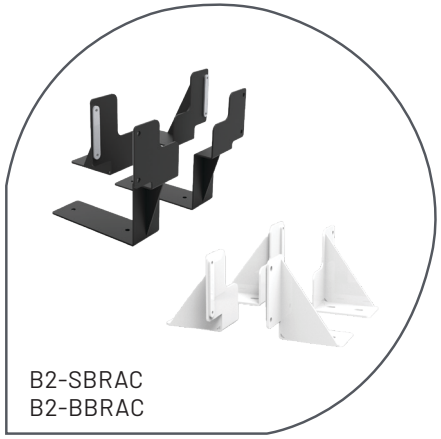

Finishes:

SCREEN BRACKET

Features:

Boost+ Single Sided Workstation Screen Bracket

- Set of 2 per carton

Boost+ Back to Back Workstation Screen Bracket

- Set of 4 per carton

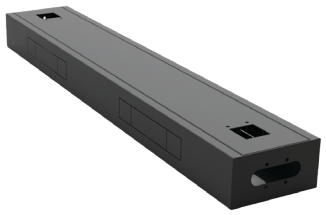

B2-SSCT12
B2-SSCT15
B2-SSCT18

Finishes:

SINGLE SIDED CABLE TRAY

Features:

- Internal segregation for power & data
- External and internal power & data punch out provisions
- Four external punchouts at 230mm x 42mm and two internal punchouts at 230mm x 42mm
- Solid steel cable tray lid with two access holes for cable snakes
- 175mm D x 90mm H
- Available widths: 1010mm, 1310mm and 1610mm

B2-B2BCT12
B2-B2BCT15
B2-B2BCT18

Finishes:

BACK TO BACK CABLE TRAY

Features:

- Internal segregation for power & data
- External and internal power & data punch out provisions
- 4x external punchouts at 230mm X 42mm and 2x internal punchouts at 230mm x 42mm
- Solid steel cable tray lid with two access holes for cable snakes
- 350mm D x 90mm H
- Available widths: 1010mm, 1310mm and 1610mm

B2-SSARM
HP-SSARM

Finishes:

SINGLE SIDED ARM

Features:

- Single sided workstation cable tray and screen mounting arm
- Comes as a set of 2
- 315mm W x 60mm D x 90mm H
- ***B2-SSARM for Boost only**
- ***HP-SSARM for Halo only**

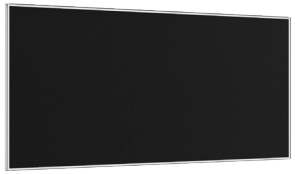

SHS759
SHS129
SHS159
SHS189

Screen Finishes:

900MM HEIGHT SCREEN

Features:

- Available widths: 1200mm, 1500mm, 1800mm, and a 750mm return screen
- Slimline 30mm screen
- Pinnable full fabric surface
- Can be fixed at any height on a desk
- Functions as a screen and as a modesty panel
- Available in other screen heights. Ask us today.

Finishes:

SHUSH30+ JOINING POLES

Features:

- 360 degree screen joining poles
- 30mm W x 30mm D
- Includes all hooks and cover plates
- Adjustable levelling foot included
- Available heights: 900mm, 1330mm
- ***See below**

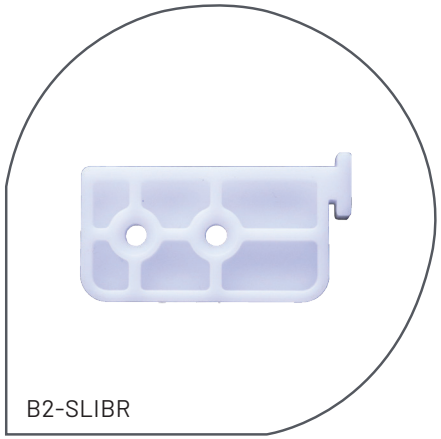

NYLON GLIDE BRACKETS

Features:

- The Boost+ and Halo+ can be used with a full height 1200mm or 1500mm high Shush30+ screen by attaching a nylon glide bracket
- Works with Boost+ and Halo+ single sided workstations without screens
- Brackets are screwed into workstation tops and fitted to the screen extrusions, allowing smooth adjustment of the workstation while holding the screen steadily in place
- Comes as a set of 2 (1x right, 1x left)

Screen Finishes:

RETURN SCREEN FOR BOOST+

Features:

- SHSJP900 joining pole used to join return screen to center screen
- SHSJP1330 joining pole used as stabilising pole on the end
- Can be used with single and back to back Boost+ and Halo+ workstations
- Add return screen to one or both ends of the desk
- Desk height can be adjusted without affecting other users or screens

BOOST+ WITH FULL HEIGHT SHUSH30+ SCREEN

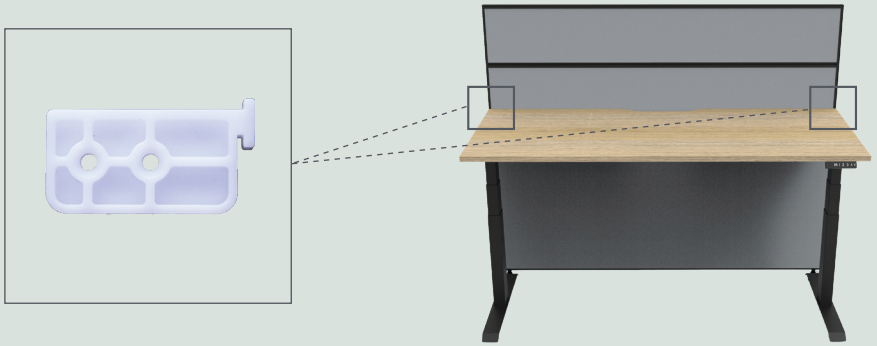

EFI FURNITURE

EFI Furniture
32 Lisa Place, Coolaroo VIC 3048
03 9302 3067
efifurniture.com.au
contactus@efifurniture.com